

Courses up Pems Creek
 S. 11. W. 55.
 N. 85. W. 22.
 S. 75. W. 32
 N. 80. W. 13
 122

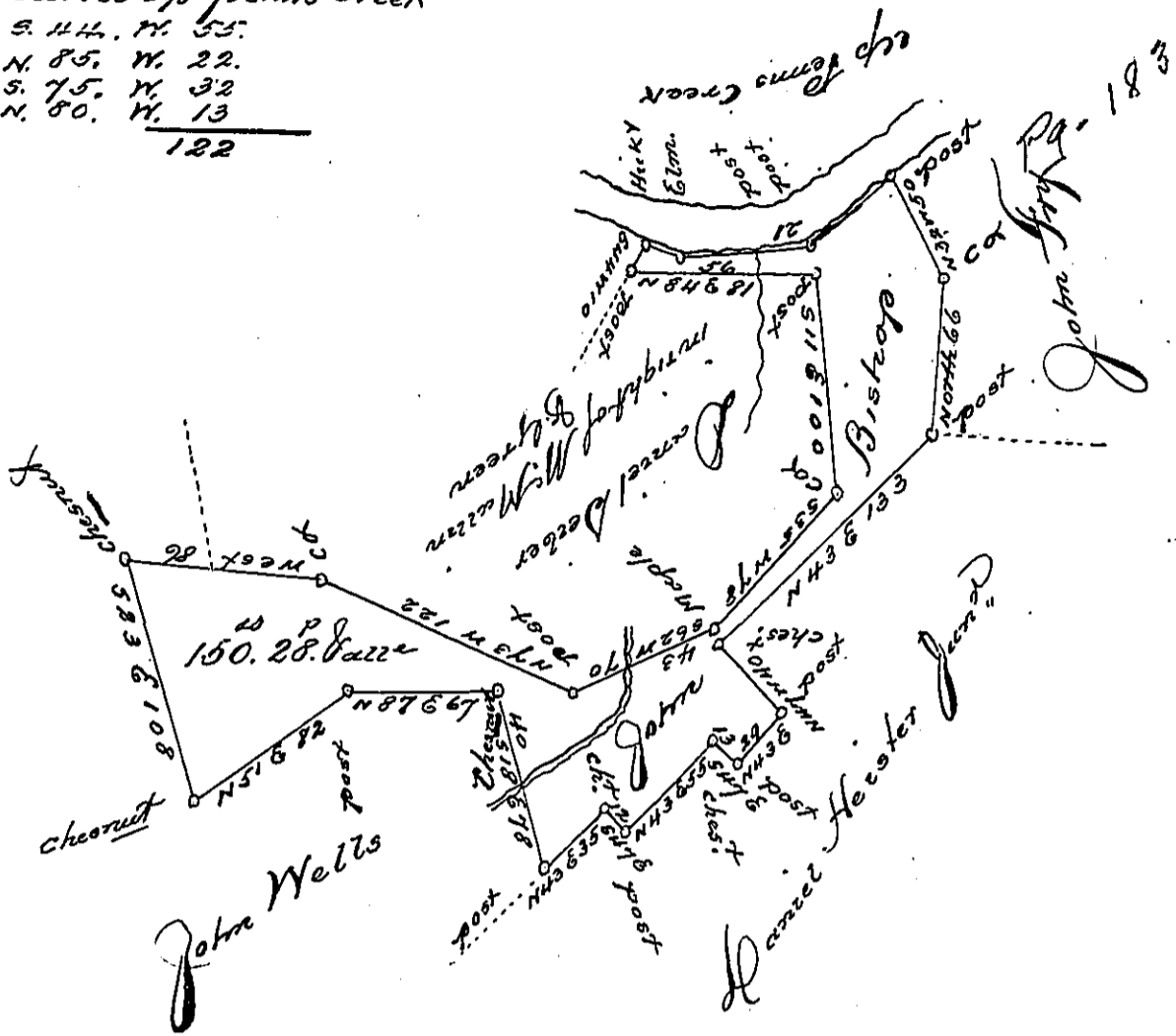

A Draught of a Tract of Land called — situated in Centre Township Union
 County containing One hundred and fifty acres and twenty eight perches and the
 usual allowance of six ft. width for Roads &c. Surveyed the eighth day of
 October Anno Domini One thousand eight hundred and thirteen in pur-
 suance of a warrant granted to John Bishop bearing date the fourth day
 of October Anno Domini One thousand eight hundred and thirteen

Simon Snyder Junr. D.S.

To Andrew Porter Esquire
 Surveyor General of Pennsylvania

Note. There is about thirteen acres of clear land under fence some with grain sown
 Herein, there is a one story house erected on the land about thirteen feet square
 and a family living therein at the time of surveying said land

Simon Snyder Junr. D.S.

IN TESTIMONY that the above is a copy of the original remaining on file in
 the Department of Internal Affairs of Pennsylvania, made
 conformably to an Act of Assembly approved the 16th day of
 February, 1833, I have hereunto set my Hand and caused
 the Seal of said Department to be affixed at Harrisburg,

this seventh day of August 1900

James Watt
 Secretary of Internal Affairs.